

McFeeders

REALTY APPRAISAL & MANAGEMENT

* Property Listing *

Inagaki

16546 County Road 0

Fort Morgan, CO

\$119,500.

Enjoy quiet country living south of Fort Morgan. This 3 bedroom, 1 bath house includes a detached 2-car garage and very large steel outbuilding with concrete floor! Quality Water Tap #1722

2-car Garage

2,496 sq. ft. Outbuilding



McFeeders Realty, Appraisal & Management
325 W. Platte Avenue, Fort Morgan, CO 80701
1-800 889-7816 or 970-867-7816



IMPROVEMENT LOCATION CERTIFICATE

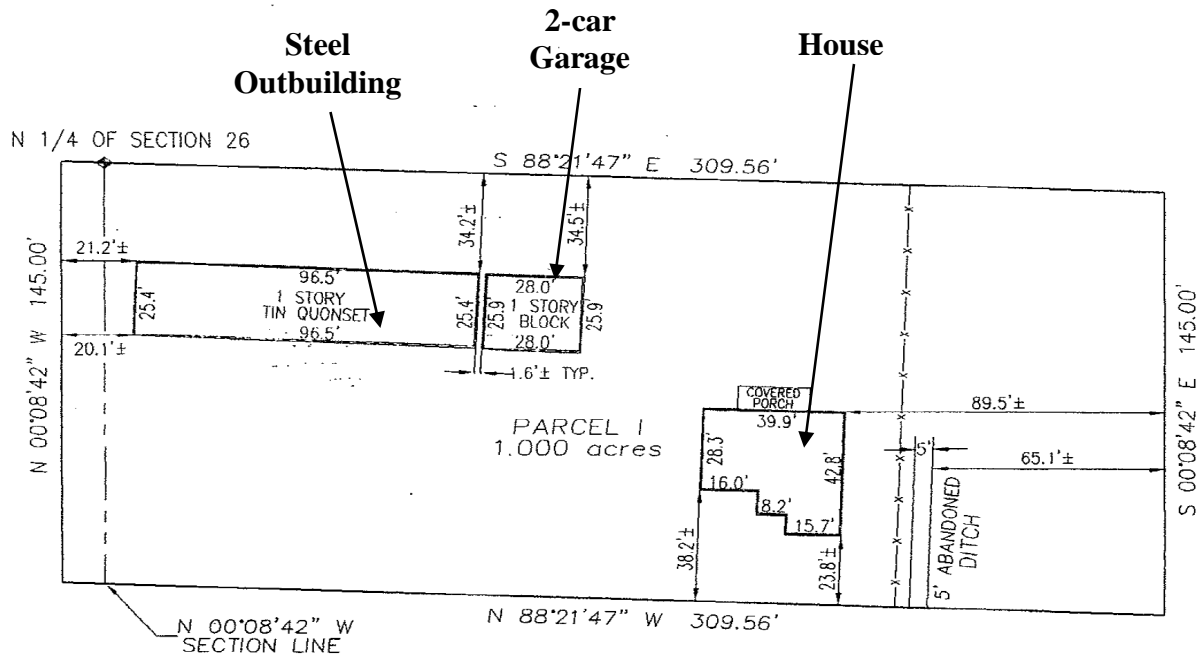

LEGAL DESCRIPTION

PARCEL 1

A PARCEL OF LAND LOCATED IN NORTH 1/2 OF SECTION 26, TOWNSHIP 3 NORTH, RANGE 58 WEST OF THE 6TH P.M., COUNTY OF MORGAN, STATE OF COLORADO BEING MORE PARTICULARLY DESCRIBED BY THE FOLLOWING DESCRIPTION:

BEGINNING AT A POINT FROM WHICH THE NORTH 1/4 OF SECTION 26 BEARS S88°21'47"E A DISTANCE OF 12.15 FEET; THENCE S88°21'47"E ALONG THE NORTH LINE OF SAID SECTION 26 A DISTANCE OF 309.56 FEET; THENCE S00°08'42"E PARALLEL WITH THE CENTER 1/4 LINE OF SAID SECTION 26 A DISTANCE OF 145.00 FEET; THENCE N88°21'47"W PARALLEL WITH THE NORTH LINE OF SAID SECTION 26 A DISTANCE OF 309.56'; THENCE N00°08'42"W PARALLEL WITH THE CENTER 1/4 LINE OF SAID SECTION 26 A DISTANCE OF 145.00 FEET TO THE POINT OF BEGINNING. SAID PARCEL CONTAINING 43581.20 SQUARE FEET OR 1.000 ACRES, MORE OR LESS.

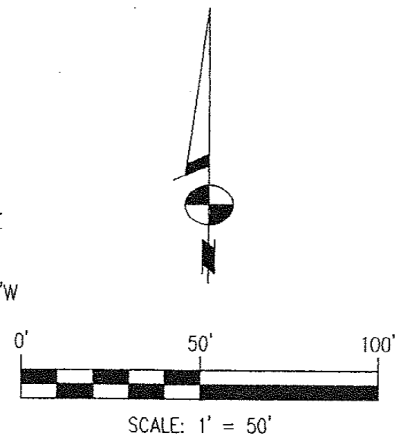

Information contained herein is from sources we believe are reliable, but such information is not guaranteed or warranted. McFeeders Realty, Appraisal & Management, LLC and Seller assume no responsibility for omissions, corrections, withdrawals or prior sales. The attached map is not intended as a survey and is for general location purposes only. McFeeders Realty, Appraisal & Management, LLC will be acting as an Agent of the Seller, with the duty to represent the Seller's interest, or as a Transaction Broker. All other brokers shall represent the Buyer or act as a Transaction broker, but will not be a Subagent of the Seller.



1-800 889-7816 or 970-867-7816
www.mcfeeders.com